NOVETATS CÒMIC

ESTIU 2025

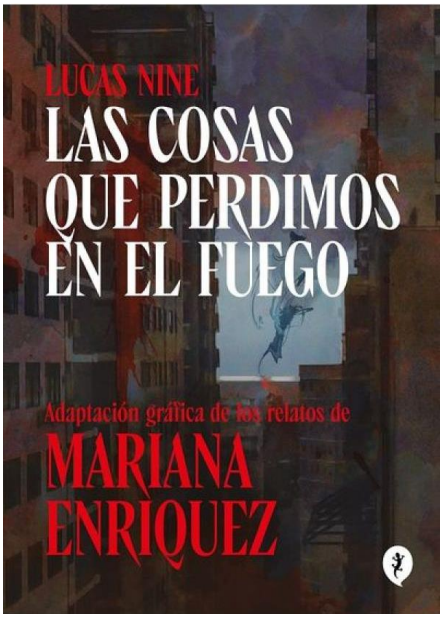

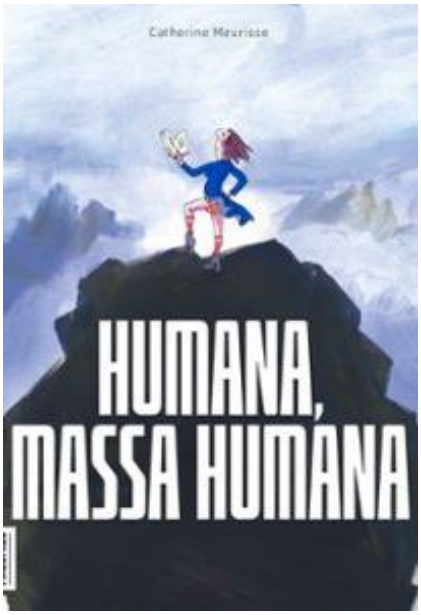

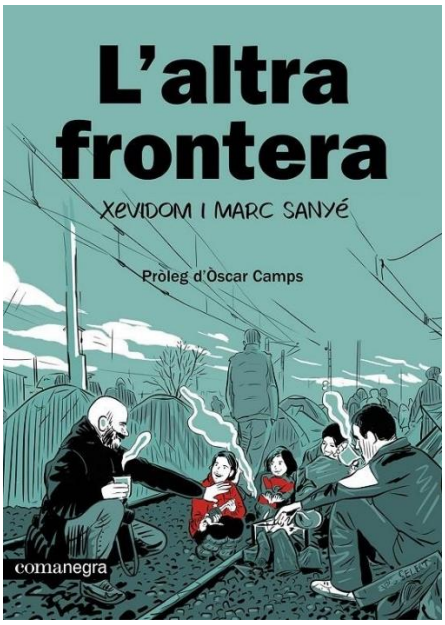

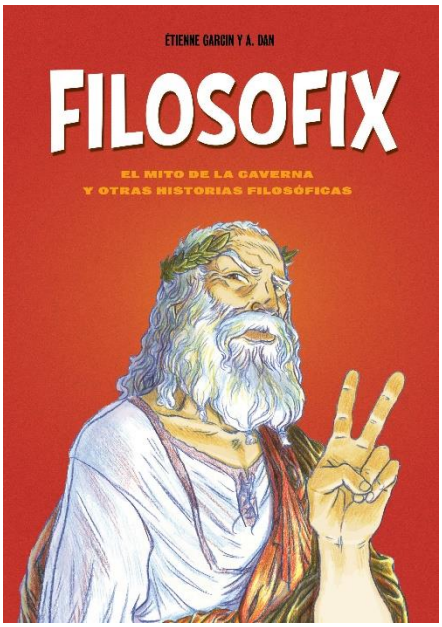

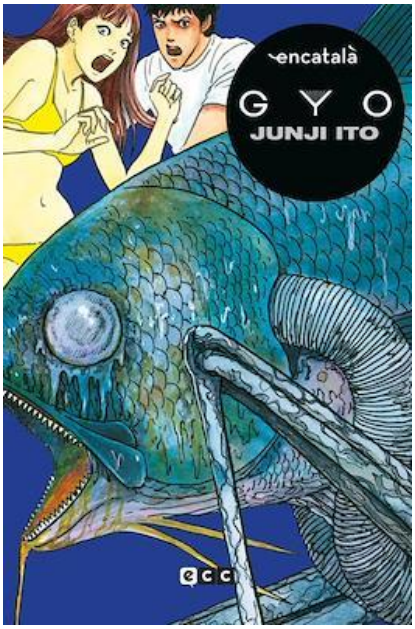

JÉRÉMIE MOREAU
ELS PIZZLES
EDITORIAL FINESTRES

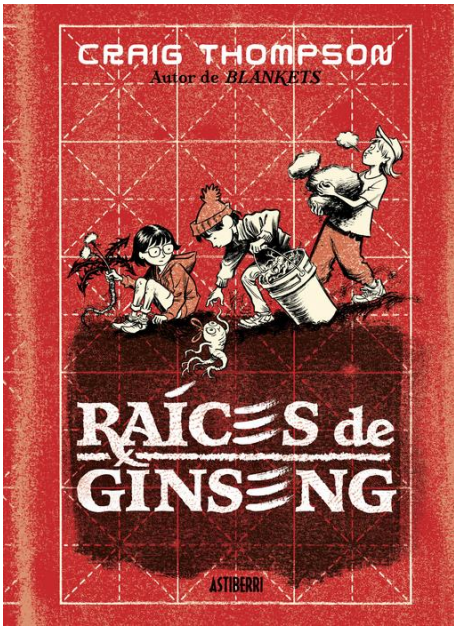
CRAIG THOMPSON
Autor de BLANKETS
RAÍCES de GINSENG
ASTIBERRI

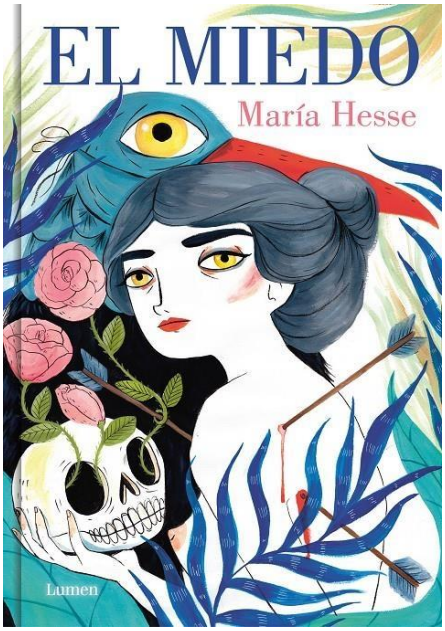
EL MIEDO
María Hesse
Lumen

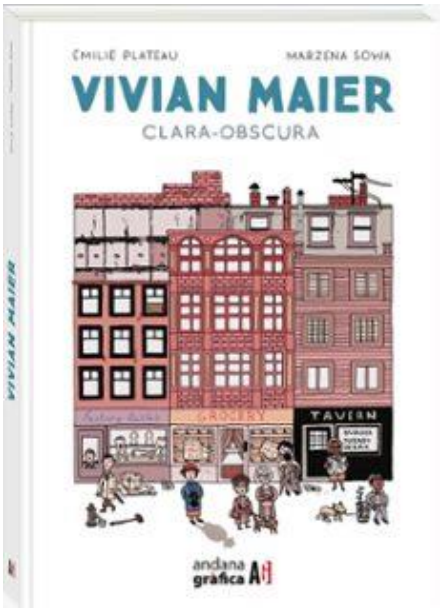
ÉMILIE PLATEAU
MARZENA SOWA
VIVIAN MAIER
CLARA-OBSCURA
VIVIAN MAIER
TAVERN
andana gràfica

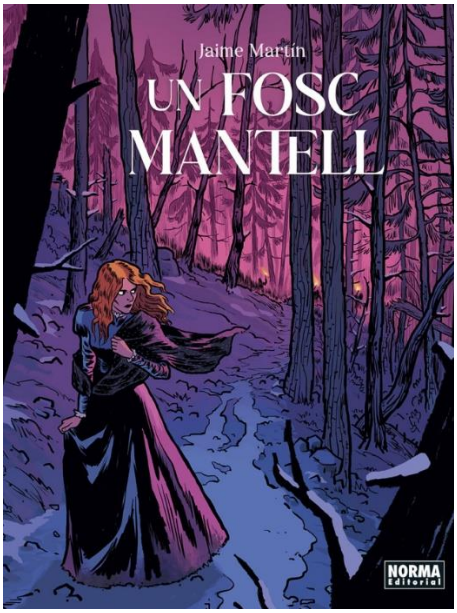
Jaime Martín
UN FOSC MANTELL
NORMA Editorial

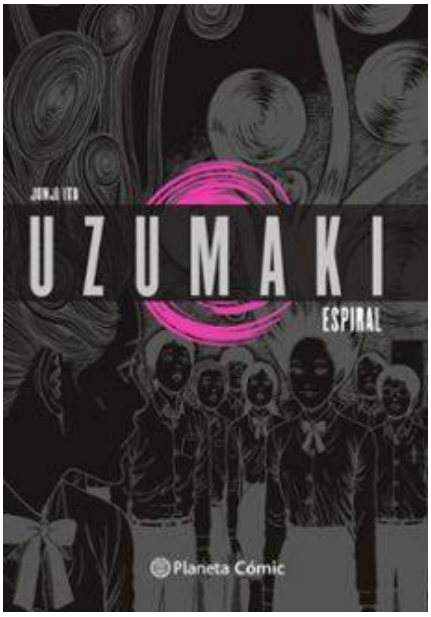
UZUMAKI
ESPIRAL
Planeta Cómic

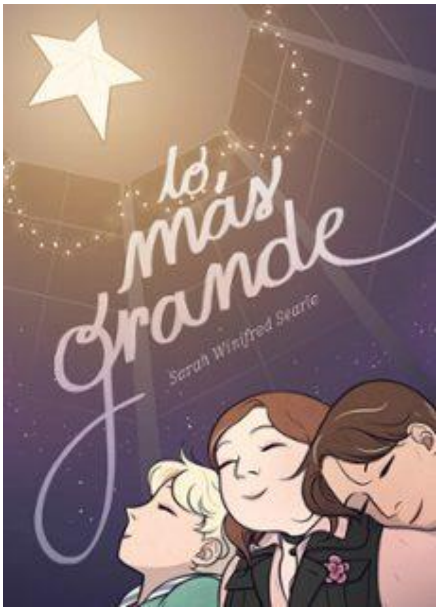
lo más grande
Sarah Winifred Searle

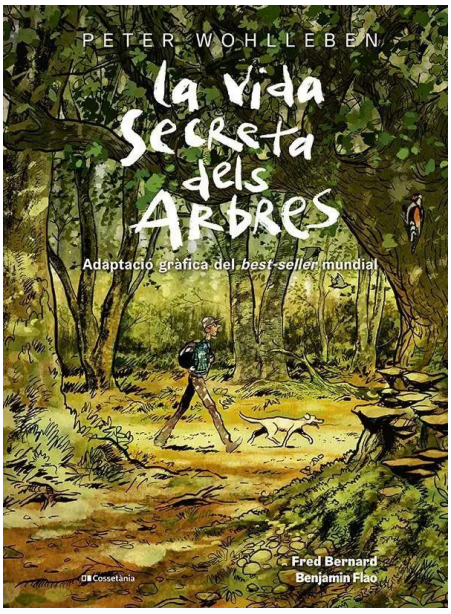
PETER WOHLLEBEN
la vida secreta dels arbres
Adaptació gràfica del best-seller mundial
Fred Bernard
Benjamin Flao
Cossetània

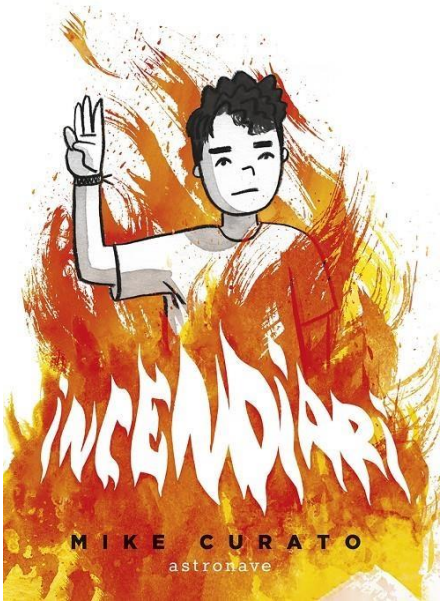
INCENDIARI
MIKE CURATO
astronave

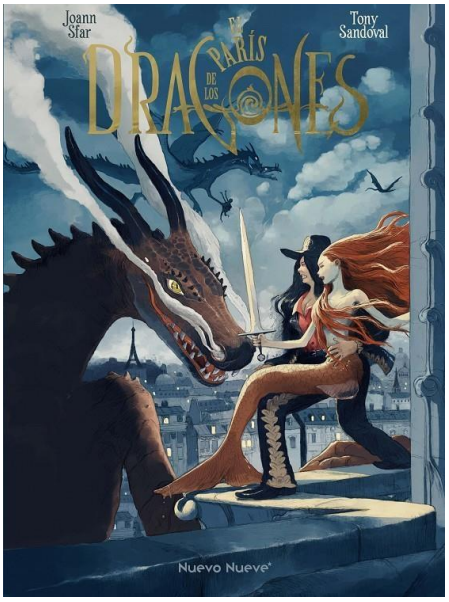

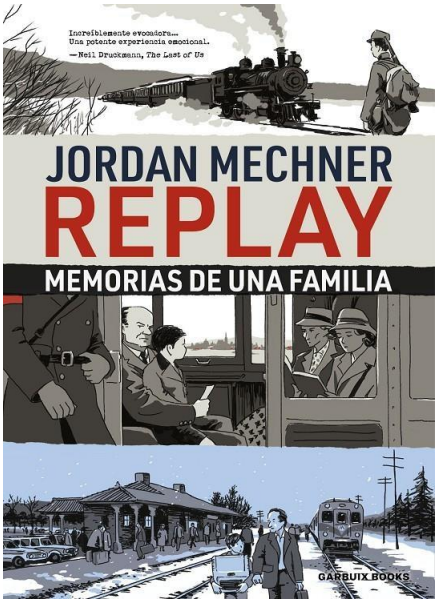

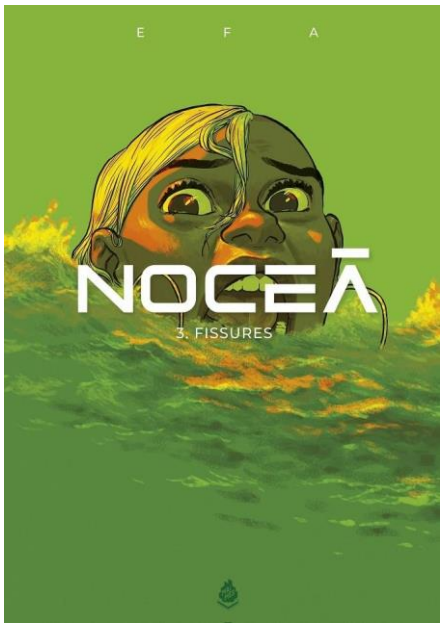

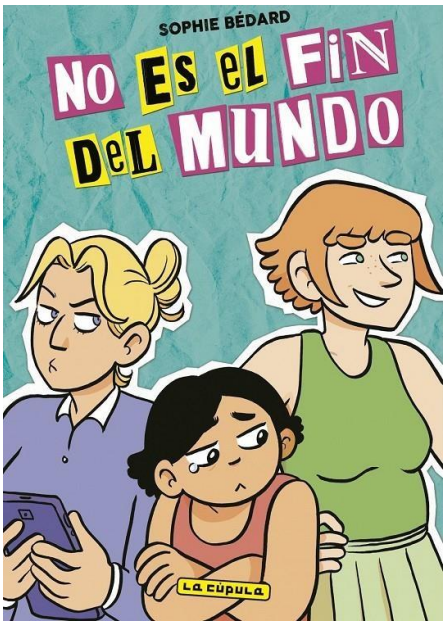

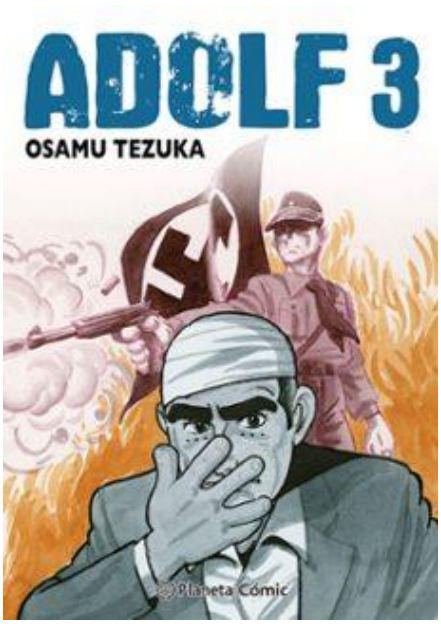

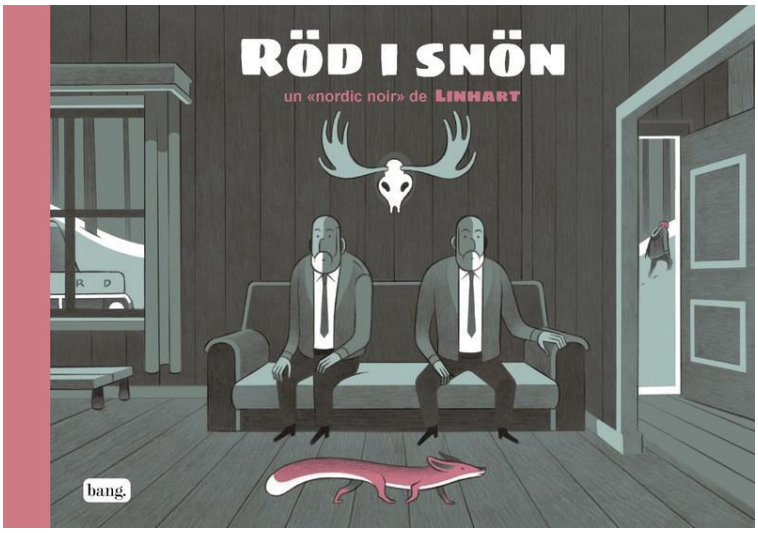

Biblioteca Francesca Bonnemaison